

TOTAL AREA 2,140,041.4 SQ. FT. 49.128 ACRES

TRACT I AREA 2,100,044.6 SQ. FT. 48.210 ACRES

TRACT II AREA 39,996.8 SQ. FT. 0.918 ACRES

LEGEND and HATCH LEGEND sections with symbols for Point, Iron Nail, Concrete Monument Found, etc.

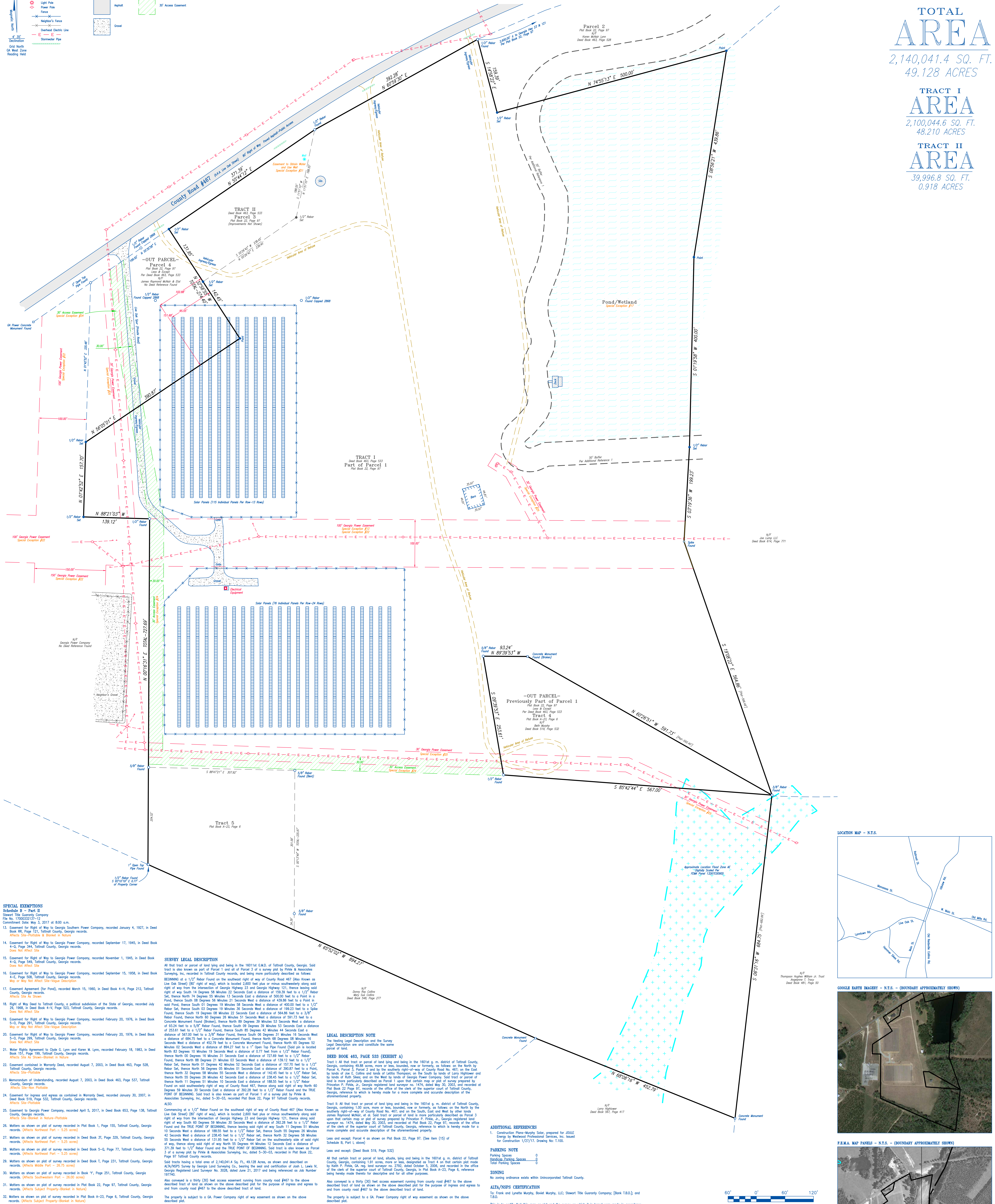

SPECIAL EXEMPTIONS Schedule B - Part B1, Schedule B - Part B2, and Schedule B - Part B3 sections.

SURVEY LEGAL DESCRIPTION and DEED BOOK 463, PAGE 533 (EXHIBIT A) sections.

LEGAL DESCRIPTION NOTE, DEED BOOK 463, PAGE 533 (EXHIBIT A), and ADDITIONAL REFERENCES sections.

PARKING NOTE, ZONING, ALTA/NSPS CERTIFICATION, and SURVEY NOTES sections.

SPECIAL FLOOD HAZARD NOTE, SCALE 1"=60', and LOCATION MAP - N.T.S. sections.

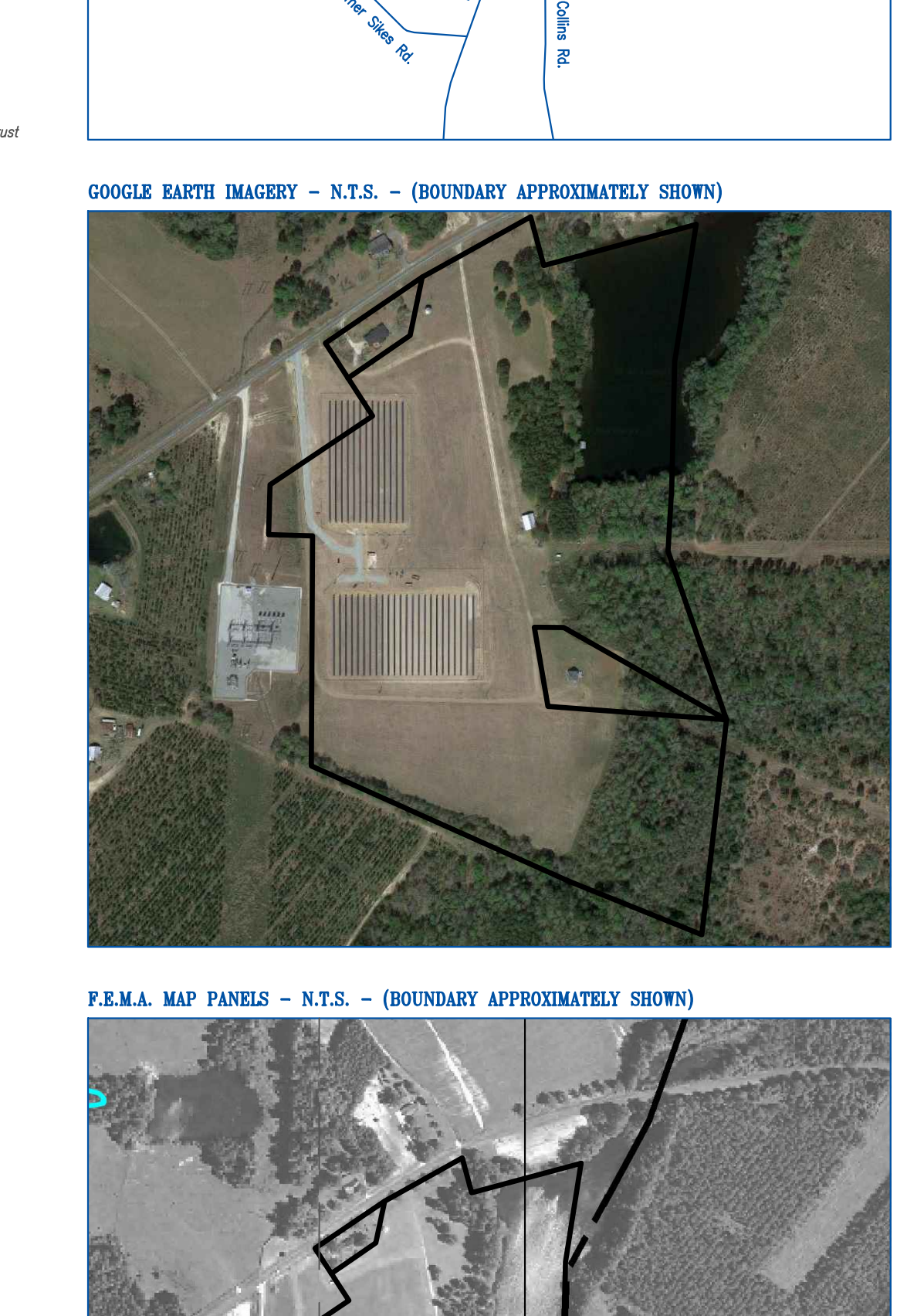

Survey form with fields for CLIENT, DATE, SCALE, and other administrative information.

Logo for GEORGIA LAND SURVEYING CO. EST 1955 and signature of the surveyor.

Additional notes and references at the bottom of the page.

Final notes and references at the bottom right of the page.