

MAGNETIC

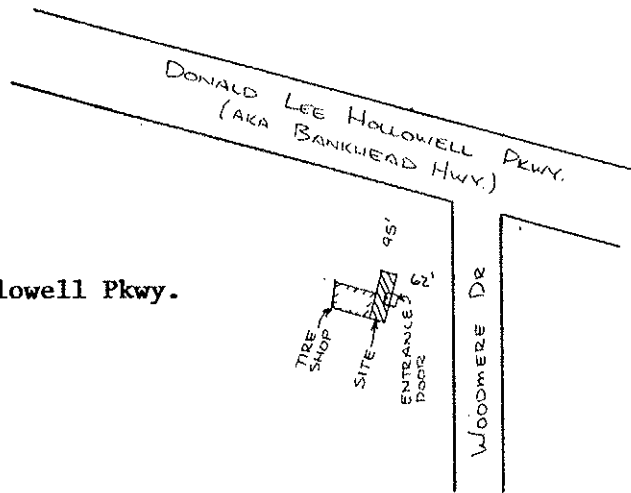

Site Address-
2980 Donald Lee Hollowell Pkwy.

The following distances were measured according to City of Atlanta code:

CHURCH- 1287' to Lamb of God Baptist Church, @ 1030 Field Road.

SCHOOL- 3100' to Coretta Scott King Leadership Academy, @ 1190 Northwest Drive.

PARK- 3000' to Williams Park, @ 1154 James Jackson Parkway.

LIBRARY- 11700' to Dogwood Branch, @ 1838 Donald Lee Hollowell Parkway.

HOSPITAL- 31000' to Emory Crawford Long Memorial Hospital, @ 550 Peachtree Street.

RESIDENCE- 406' to house @ 936 Woodmere Drive.

PACKAGE STORE- 2013' to Texaco Food Mart, @ 2784 Donald Lee Hollowell Pkwy.

There are no alcohol treatment centers, nor day nurseries with accredited pre-K within 600' of this site.

City of Atlanta Beer and Wine Package Sales Survey for:

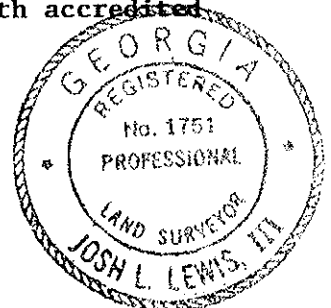

IN MY OPINION, THIS PLAT IS A CORRECT REPRESENTATION OF THE LAND PLATTED.

LEGEND RBF (S) REBAR FOUND (SET) CTF (S) CRIMP TOP FOUND (SET) OTF (S) OPEN TOP FOUND (SET) FC FENCE CORNER -X-X- FENCE S/D DECK CONC. CONCRETE R/W RIGHT-OF-WAY A ARC R RADIUS C CHORD PP POWER POLE PB POWER BOX SP SERVICE POLE SS SANITARY SEWER CB CATCH BASIN JB JUNCTION BOX DI DROP INLET HW HEAD WALL CMP CORRUGATED METAL PIPE RCP REINFORCED CONC. PIPE SSE SANITARY SEWER EASEMENT DE DRAINAGE EASEMENT MH MANHOLE P PORCH S STOOP BL BUILDING LINE PL PROPERTY LINE	DATE: 6-21-2011 DRAWN BY: GD	SCALE: 1" = 200'
	LAND LOT 259 FULTON COUNTY	DISTRICT 17 TH COUNTY
GEORGIA LAND SURVEYING CO. 155 CLIFTWOOD DRIVE, ATLANTA, GA 30328 PH (404)255-4671 FAX (404)255-6607 WWW.GLSURVEY.COM		191137

MAGNETIC

Site Address-
2941 West Paces Ferry Rd

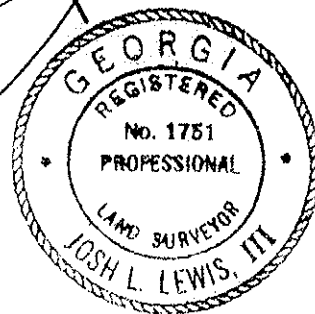
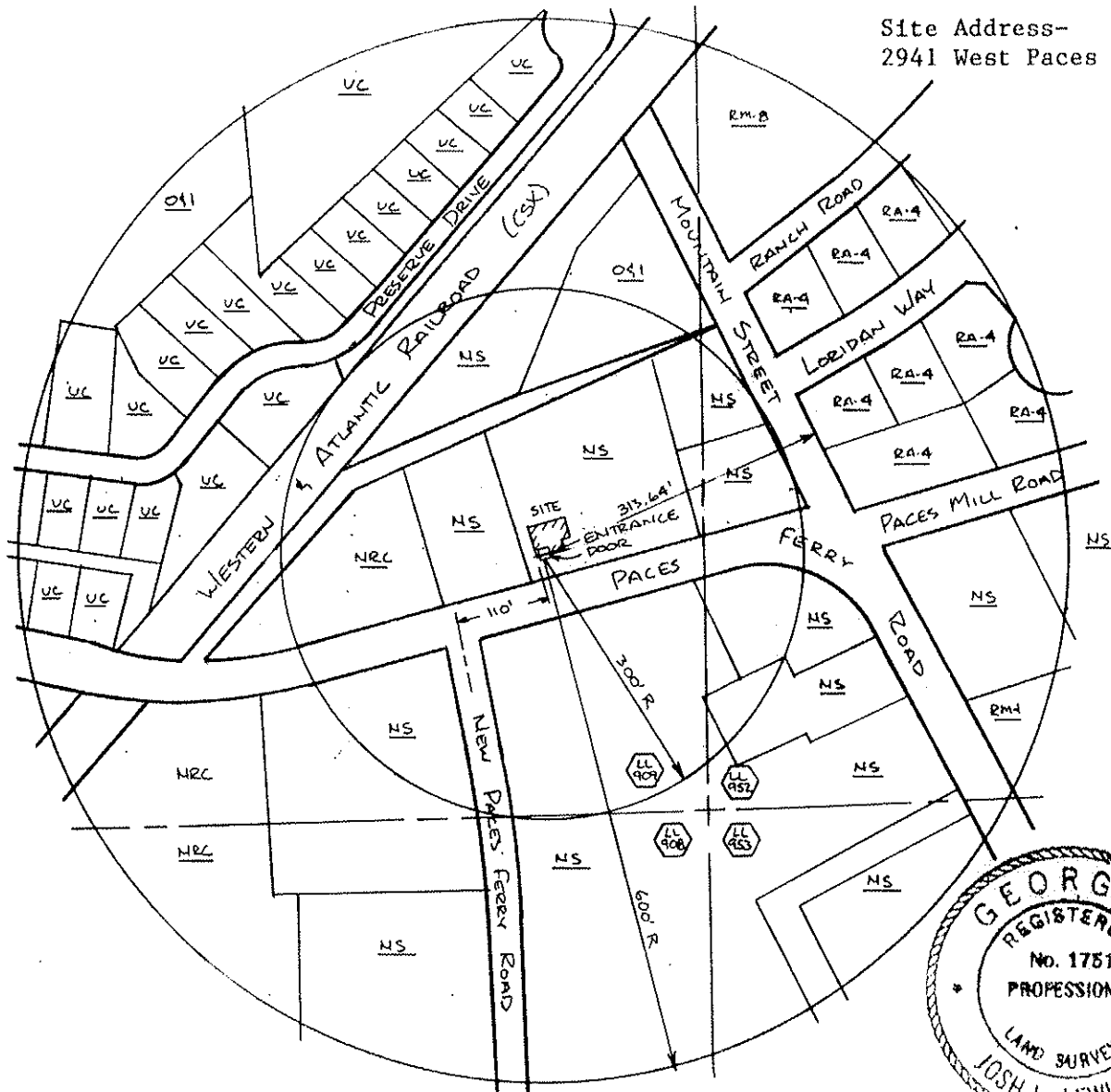

The following distances were measured according to Cobb County and State of Georgia code, and meet or exceed requirements:

CHURCH- 1050' to Vinings United Methodist Church, @ 3101 Paces Mill Road.

SCHOOL- 5090' to The Lovett School, @ 4075 W Paces Ferry Road.

LIBRARY- 850' to Vinings Branch, @ 4290 Paces Ferry Road.

PARK- 4500' to Chattahoochee River National Park.

There are no alcohol treatment centers, nor day nurseries with accredited pre-K within 600' of the front door of this site. There is no residential zoning within 300' of the front door of this site.

Cobb County Beer, Wine, & Liquor Pouring License Survey for:

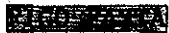

IN MY OPINION, THIS PLAT IS A CORRECT REPRESENTATION OF THE LAND PLATTED.

LEGEND RBF (S) REBAR FOUND (SET) CTF (S) CRIMP TOP FOUND (SET) OTF (S) OPEN TOP FOUND (SET) FC FENCE CORNER -X-X- FENCE S/D DECK CONC. CONCRETE R/W RIGHT-OF-WAY A ARC R RADIUS C CHORD PP POWER POLE PB POWER BOX SP SERVICE POLE SS SANITARY SEWER CB CATCH BASIN JB JUNCTION BOX DI DROP INLET HW HEAD WALL CMP CORRUGATED METAL PIPE RCP REINFORCED CONC. PIPE SSE SANITARY SEWER EASEMENT DE DRAINAGE EASEMENT MH MANHOLE P PORCH S STOOP BL BUILDING LINE PL PROPERTY LINE	DATE: 2-2-2011 SCALE: 1" = 200'
	DRAWN BY: GD LAND LOT: 909 DISTRICT: 17th SECTION: 24th COBB COUNTY GEORGIA
GEORGIA LAND SURVEYING CO. 155 CLIFTWOOD DRIVE, ATLANTA, GA 30328 PH (404)255-4671 FAX (404)255-6607 WWW.GLSURVEY.COM	
190580	